Durham County Junior CHESS Championships

Belmont Community Centre,
Gilesgate Moor, Durham, DH1 2LL

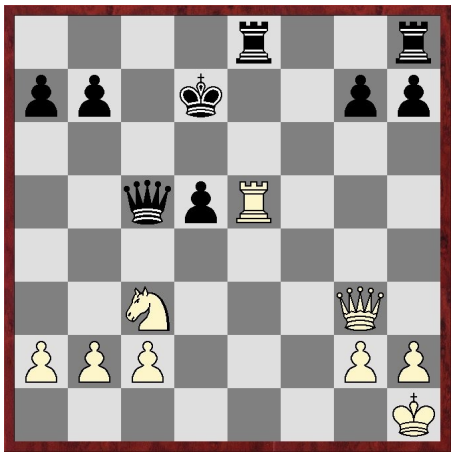

Puzzles – White to play and win.

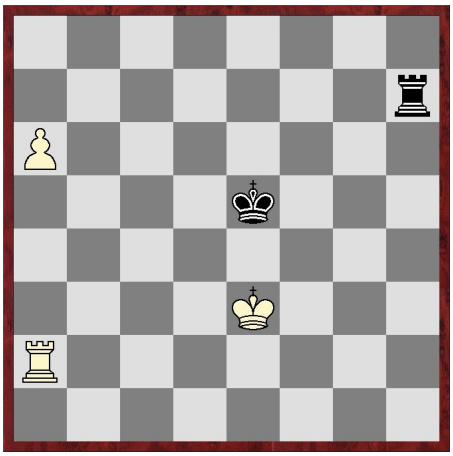

Saturday 27th April 2024, 1pm – 5pm

- Open to all juniors attending school or living in the former Durham County which apart from the current County Durham includes Darlington, Hartlepool, Stockton, Gateshead, Sunderland and South Tyneside. (Others are welcome to compete but ineligible for Championship titles and related prizes.) **All juniors are welcome – no previous tournament experience is required.**

- Registration 1pm to 1.10pm and Round 1 will start at 1.15pm. There will be 5 or 6 rounds. (It is **not** a knock-out event.) The event, including prize-giving, will finish by 5pm.

- Light refreshments including snacks, tea & coffee will be available.

- Five age group trophies: under-9, under-11, under-13, under-15 and under-18. **Ages on 31st August 2023**, as for normal current school year. E.g. Under-9 includes current Year 4.

- The winner of each section will receive a medal and trophy. There will also be a medal and trophy for the best performance by a girl aged under 15. Other medals may be awarded based on number of entries. (All trophies to be returned next year.)

- **Entry fee £8 per player.** Pay on the day, but you must enter in advance by email.
  Closing Date – Wednesday 24th April.

- **Entries by Email**: junior.tournaments@durhamcitychess.co.uk
  Please give: **name**, **date of birth**, **mobile number**, **home address** and **name of school**.

- For full details about this tournament and reports on previous events, visit the website at http://www.durhamcitychess.co.uk/tournaments.php

- **This Tournament is organised by the Durham County Chess Association,** https://dcca.org.uk.